

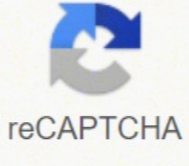

I'm not robot



Next

# TAMILNADU

## LINGUISTIC PROFILE

36.1 The Census-2001 registered the population of Tamil Nadu as 6,24,05,679 persons and its broad linguistic profile is as follows:

Languages	Speakers	Percentage
Tamil	5,57,98,916	89.41
Telugu	35,27,594	5.65
Kannada	10,45,238	1.67
Urdu	9,42,299	1.51
Malayalam	5,57,705	0.89

### Tamil Nadu Economic Growth

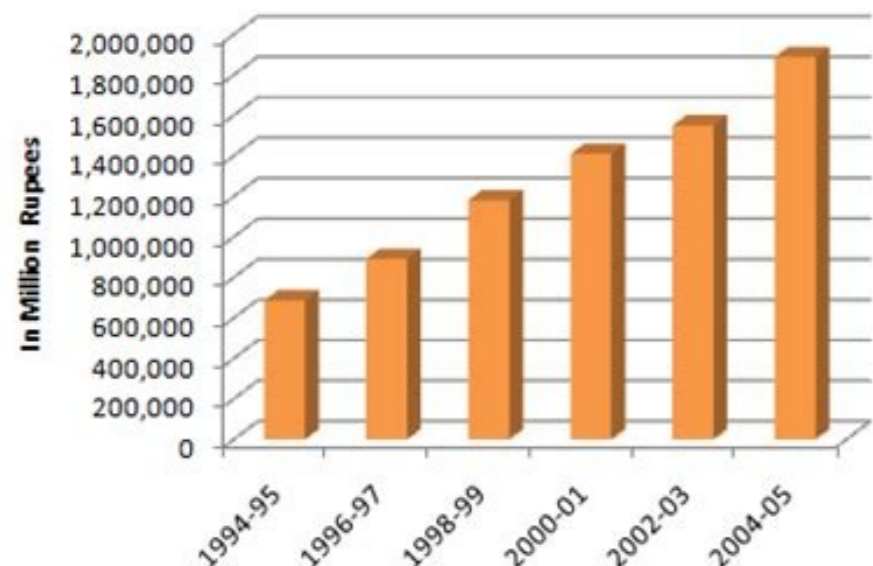

### Density of population (per Sq. Km.) by residence : 2001-2011

State/ UT Code	India/ State/ Union Territory *	Density of population (per Sq. Km.)	
		2001	2011
1	INDIA	325	382
01	Jammu & Kashmir	100	124
02	Himachal Pradesh	109	123
03	Punjab	484	551
04	Chandigarh #	7,900	9,258
05	Uttarakhand	159	189
06	Haryana	478	573
07	NCT of Delhi #	9,340	11,320
08	Rajasthan	165	200
09	Uttar Pradesh	690	829
10	Bihar	881	1,106
11	Sikkim	76	86
12	Arunachal Pradesh	13	17
13	Nagaland	120	119
14	Manipur	97	115
15	Mizoram	42	52
16	Tripura	305	350
17	Meghalaya	103	132
18	Assam	340	398
19	West Bengal	903	1,028
20	Jharkhand	338	414
21	Odisha	236	270
22	Chhattisgarh	154	189
23	Madhya Pradesh	196	236
24	Gujarat	258	308
25	Daman & Diu #	1,425	2,191
26	D & N Haveli #	449	700
27	Maharashtra	315	365
28	Andhra Pradesh	277	308
29	Karnataka	276	319
30	Goa	364	394
31	Lakshadweep #	2,022	2,149
32	Kerala	820	860
33	Tamil Nadu	480	555
34	Puducherry #	1,989	2,547
35	A & N Islands #	43	46

### CENSUS 2011 HIGHLIGHTS FOR TN

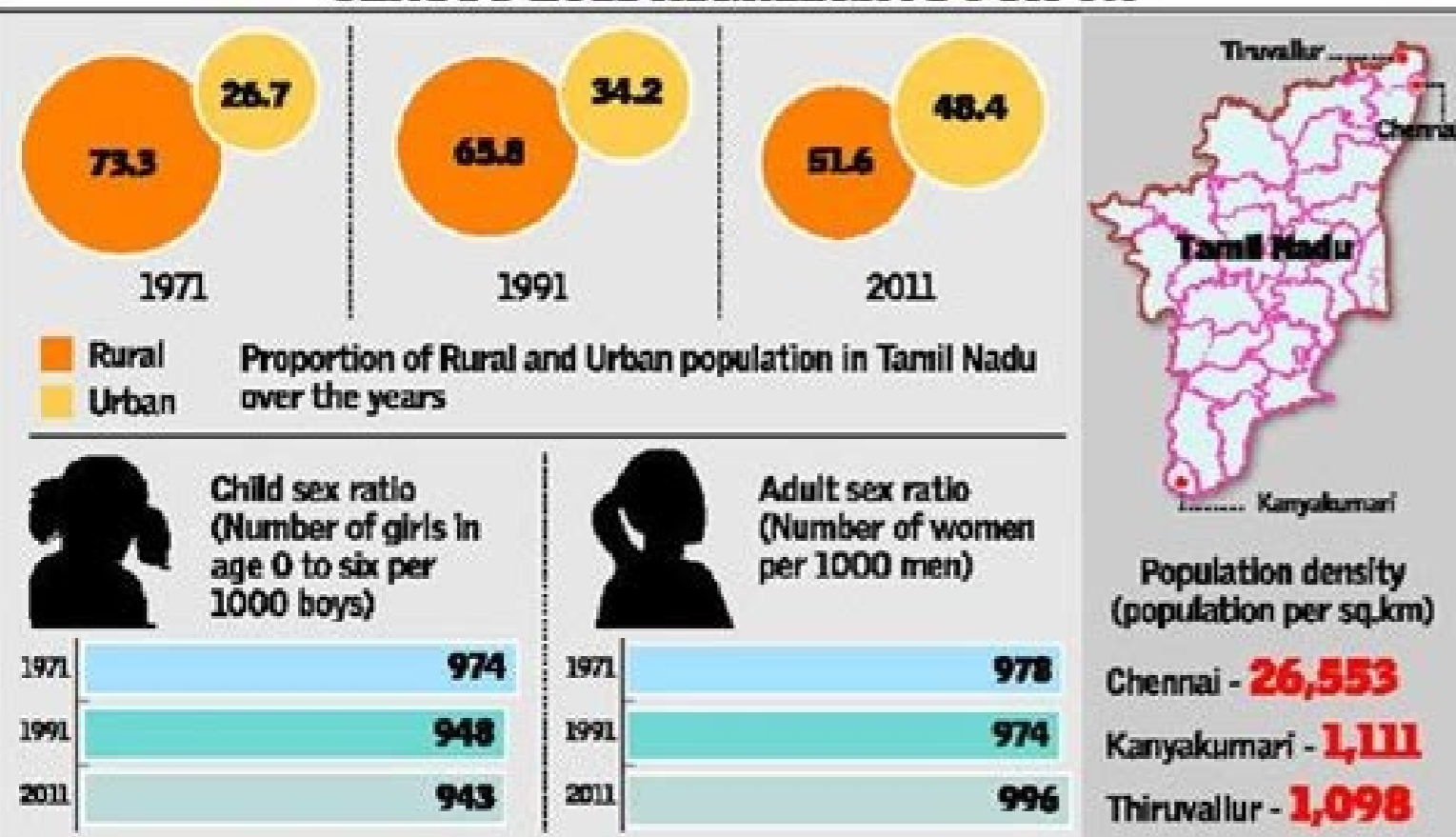

Description: Population Percentage Total 72147030100% Hindu 6318816887.58% Christian 44183316.12% Muslim 42294795.86% Religion not stated 1885860.26% Jain 892650.12% Sikh 146010.02% Buddhist 111860.02% Other religions and persuasions 74140.01% Out of total population, 50% of population lives in Urban area and 60% lives in Rural area Description: Urban Area (sq.km) 13632.03116427.97 Number of households 89964879528495 Total Population 3491744037229590 Population (%): 50% 49.83% Male Population 1745891018679065 Female Population 1745853018550525 Sex Ratio 1000/993 Literacy (%) 78.29% 65.81% Check out complete list of all districts in Tamil Nadu Archived from the original on 19 January 2008. There were 36,137,975 males and 36,009,064 females, with a sex ratio of 996 females per 1000 males. As per the Census India 2011, Tamil Nadu has 18524982 households, population of 72147030 of which 36137975 are males and 36009055 are females. Archived from the original on 13 September 2015. The sex-ratio of Tamil Nadu state is around 996 compared to 943 which is national average of India. Out of total population, 51.6% of population lives in Urban area and 48.4% lives in Rural area. The population of children between age 0-6 is 7423832 which is 10.29% of total population. 10.51% of the population was below seven years old, and it had a population density of 555. Citation needed Distribution of population The following table shows the distributions of male and female populations of Tamil Nadu's districts, as of 2011. Citation needed Districts with population and area as per 2011 census District Total Population Male Population % Female Population % Reference Ariyalur 754,894 374,703 49.6 380,191 50.4 Chennai 4,646,732 2,335,844 50.3 2,310,888 49.7 Coimbatore 3,458,045 1,729,297 50.0 1,728,748 50.0 Cuddalore 2,605,914 1,311,697 50.3 1,294,217 49.7 Dharmapuri 1,506,843 774,303 51.4 732,540 48.6 Dindigul 2,159,775 1,080,938 50.0 1,078,837 50.0 Erode 2,251,744 1,129,868 50.2 1,121,876 49.8 Kancheepuram 3,998,252 2,012,958 50.3 1,985,294 49.7 Kanyakumari 1,870,374 926,345 49.5 944,029 50.5 Karur 1,064,493 528,184 49.6 536,309 50.4 Krishnagiri 1,879,809 960,232 51.1 919,577 49.8 Madurai 3,038,252 1,526,475 50.2 1,511,777 49.8 Nagapattinam 1,616,450 798,127 49.4 818,323 50.6 Namakkal 1,726,601 869,280 50.3 857,321 49.7 Perambalur 565,223 282,157 49.9 283,066 50.1 Pudukkottai 1,618,345 803,188 49.6 815,157 50.4 Ramanathapuram 1,353,445 682,658 50.4 670,787 49.6 Salem 3,482,056 1,781,571 51.2 1,700,485 48.8 Sivaganga 1,339,101 668,672 49.9 670,429 50.1 Thanjavur 2,405,890 1,182,416 49.1 1,223,474 50.9 The Nilgiris 735,394 360,143 49.0 375,251 51.0 Theni 1,245,899 625,683 50.2 620,216 49.8 Thiruvallur 3,728,104 1,876,062 50.3 1,852,042 49.7 Thiruvannamalai 2,464,875 1,235,889 50.1 1,228,986 49.9 Vellore 3,936,331 1,961,688 49.8 1,974,643 50.2 Viluppuram 3,458,873 1,740,819 50.3 1,718,054 49.7 Virudhunagar 1,942,288 967,709 49.8 974,579 50.2 Total 72,147,030 36,137,975 50.1 36,009,055 49.9 Important facts Growth rate As of 2011, Tamil Nadu's growth rate was 15.61%. Citation needed It performed reasonably well in literacy growth from 2001 to 2011, increasing from 73.47% to 80.09%. ^ Primary Census Abstract Data of Tamil Nadu Archived August 29, 2009, at the Wayback Machine Note: The data displayed on the page will be according to the parameters selected for viewing. There are 32 districts, 216 Taluks, 15979 villages and 1109 towns in Tamil Nadu. Census Department, Government of India. The literacy rate of Tamil Nadu state is 71.85% out of which 77.59% males are literate and 66.09% females are literate. Censusindia.gov.in. ^ "Indian Census 2011". It came second in the CBSE pass percentage at 92.3%, after Trivandrum[2] Region. Citation

needed] Religion demographics The following tables show the distribution of religious followers in Tamil Nadu, by number and percentage. Retrieved 20 November 2014. Caste Demographics - 44) Retrieved from " Tamil Nadu is one of state in India with population of 72147030. There are 20.01% Scheduled Caste (SC) and 1.1% Scheduled Tribe (ST) of total population in Tamil Nadu. Demographics of Tamil Nadu notification from Census of India Historical populationYearPop.±% p.a.190119,252,630 — 191120,902,616+0.83%192121,628,518+0.34%193123,472,099+0.82%194126,267,507+1.13%195130,119,047+1.38%196133,686,953+1.13%197141,199,168+2.03%198148,408,077+1.63%199155,858,946+1.44%200162,405,679+1.11%201172,147,030+1.46%source:[1]Life in Tamil Nadu Architecture Culture Climate Demographics Economy Education Film Holidays Language Literature Music Politics Religion Sports Temples Tourism Transport Wildlife vte At the 2011 Census of India, the population of the state of Tamil Nadu was 72,147,039, increasing from 62.4 millon in 2001. Religion in Tamil Nadu Religion 2001[3] 2011[4] Hinduism 54,985,079 63,188,168 Christianity 3,785,060 4,418,331 Islam 3,470,647 4,229,479 Jainism 83,359 89,265 Sikhism 9,545 14,601 Buddhism 5,393 11,186 Other 7,252 7,414 Not stated n/a 188,586 Total 62,405,679 72,147,030 Religion in Tamil Nadu (%) Religion 2001[3] 2011[3] Hinduism 88.11 87.58 Christianity 6.06 6.12 Islam 5.56 5.86 Jainism 0.13 0.12 Sikhism 0.01 0.02 Buddhism >0.01 0.01 Other 0.01 0.01 Not stated n/a 0.26 Workforce At the 2001 census, Tamil Nadu had 27,878,282 workers (44.67% of its population) and 34,527,397 non-workers (55.33%).[5] See also Ethnic groups of Tamil Nadu Tamil people References and notes ^ Decadal Variation In Population Since 1901 ^ Trivandrum ^ a b c "Total population by religious communities". Retrieved 25 August 2015. Its literacy rate was 80.09%. The total area of Tamil Nadu is 130060 sq.km with population density of 555 per sq.km.

About District. Namakkal District is a newly formed district from Salem District. It is functioning from 01-01-1997. It consists of 8 Taluks namely Namakkal. According to the 2011 census, there were 46 million-plus cities in India, with Mumbai, Delhi and Kolkata having populations over 10 million. There are 53 urban agglomerations in India with a population of 1 million or more as of 2011 against 35 in 2001. About 43 percent of the urban population of India lives in these cities. According to 2011 census, Tirunelveli district (undivided) had a population of 3,077,233 with a sex-ratio of 1,023 females for every 1,000 males, much above the national average of 929. A total of 321,687 were under the age of six, constituting 164,157 males and 157,530 females. *2/1/2021* - According to Census Population Projection Report India’s Population in 2022 is estimated to 13,75,586,000 (1.38 Billion or 1.38 Crore ) India is a federal union comprising 28 states and 8 union territories, a total of 36 numbers. Uttar Pradesh is largest state by population & Goa is least populated state in India. *22/6/2021* - S No. District Headquarters Population (Census 2011) Sex Ratio (per 1000) Average Literacy; 1: Ariyalur: Ariyalur: 754894: 1015: 71.34%: 2: Chennai: Chennai (Madras) Tamil Nadu Map - Find detailed map of Tamil Nadu showing the important areas, roads, districts, hospitals, hotels, airports, places of interest, landmarks etc on map. According to the 2011 census, Krishnagiri district had a population of 1,879,809 with a sex-ratio of 963 females for every 1,000 males, much above the national average of 929. A total of 217,323 were under the age of six, constituting 112,832 males and 104,491 females.